AUDI, SEAT, VOLKSWAGEN

# 33757D

PK542 | 1100 | 5.20

Originele ref.:

1J0253058GX, 1J0253058NX, 1J0254505PX, 1J0254505RX

| MERK | MODEL | DATUM |
|---|---|---|
| AUDI | A3 1.9TDi 1896 cc 66 Kw / 90 cv ALH | 8/97>8/00 |
| AUDI | A3 1.9TDi 1896 cc 81 Kw / 110 cv ASV/AHF | 3/97> |
| SEAT | LEON 1.9TDi 1896 cc 66 Kw / 90 cv ALH | 9/99> |
| SEAT | LEON 1.9TDi 1896 cc 81 Kw / 110 cv ASV/AHF | 9/99> |
| SEAT | TOLEDO 1.9TDi 1896 cc 66 Kw / 90 cv ALH | 6/99> |
| SEAT | TOLEDO 1.9TDi 1896 cc 81 Kw / 110 cv ASV/AHF | 6/99> |
| **VOLKSWAGEN** | BORA 1.9TDi 1896 cc 66 Kw / 90 cv ALH | 8/98> |
| **VOLKSWAGEN** | BORA 1.9TDi 1896 cc 74 Kw / 101 cv ATD | 5/00>3/04 |
| **VOLKSWAGEN** | BORA 1.9TDi 1896 cc 81 Kw / 110 cv AHF | 8/98> |
| **VOLKSWAGEN** | GOLF IV 1.9TDi 1896 cc 66 Kw / 90 cv ALH | 10/97> |
| **VOLKSWAGEN** | GOLF IV 1.9TDi 1896 cc 74 Kw / 101 cv ATD | 2/00>3/04 |
| **VOLKSWAGEN** | GOLF IV 1.9TDi 1896 cc 81 Kw / 110 cv AHF | 10/97> |
| **VOLKSWAGEN** | GOLF IV 1.9TDi 1896 cc 85 Kw / 115 cv AJM | 5/98> |
| **VOLKSWAGEN** | NEW BEETLE 1.9TDi 1896 cc 66 Kw / 90 cv ALH | 11/98> |
| **VOLKSWAGEN** | **NEW BEETLE 1.9TDi 1896 cc 74 Kw / 101 cv ATD** | 10/00>3/04 |

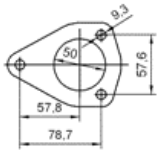

Ø 54,8 ext