CITROËN, FIAT, LANCIA, PEUGEOT

FD1024Q

PK588 | OBD | 560 | 7.70

Orig.:

1400592880, 1611323380, 1731LN, 174033

MARCA	MODELO	FECHA
CITROËN	C8 2.0TD HDI DPF 1997 cc 100 Kw / 136 cv DW10BTED4/F (RHR)	3/06>
CITROËN	**DISPATCH 2.0TD HDI DPF 1997 cc 100 Kw / 136 cv DW10BTED4 (RHR)**	11/06>
CITROËN	JUMPY 2.0TD HDI DPF 1997 cc 100 Kw / 136 cv DW10BTED4/F (RHR)	11/06>
FIAT	SCUDO 2.0TD JTD DPF 1997 cc 100 Kw / 136 cv DW10BTED4/F (RHR)	11/06>
FIAT	ULYSSE 2.0TD MJTD DPF 1997 cc 100 Kw / 136 cv DW10BTED4 (RHR)	5/06>3/10
LANCIA	PHEDRA 2.0TD JTD DPF 1997 cc 100 Kw / 136 cv DW10BTED4/F (RHR)	7/06>11/10
PEUGEOT	807 2.0TD HDI DPF 1997 cc 100 Kw / 136 cv DW10BTED4/F (RHR)	6/06>
PEUGEOT	EXPERT 2.0TD HDI DPF 1997 cc 100 Kw / 136 cv DW10BTED4/F (RHR)	1/07>
PEUGEOT	EXPERT TEPEE 2.0TD HDI DPF 1997 cc 100 Kw / 136 cv DW10BTED4/F (RHR)	10/06>

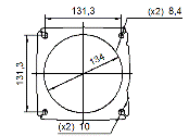

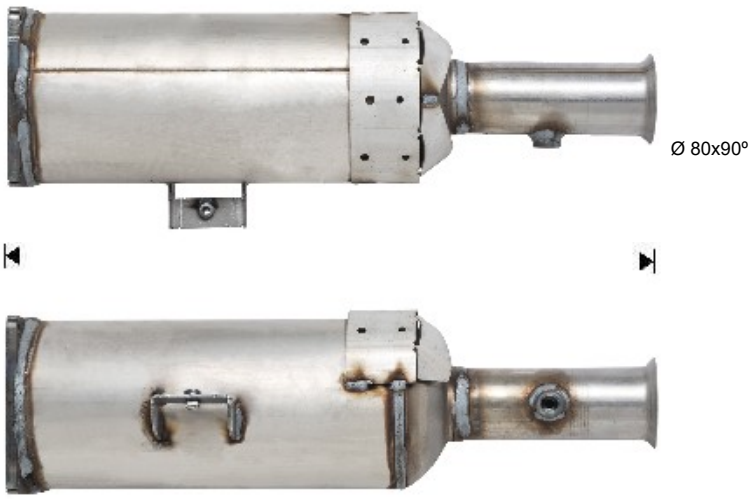

Ø 80x90º