SEAT, SKODA, VOLKSWAGEN

# 37884

PK016 | 625 | 4.10

Orig.:

1J0253023X

| MARCA | MODELO | FECHA |
|---|---|---|
| SEAT | LEON 1.4i 16V 1390 cc 55 Kw / 75 cv APE / AXP | 11/99>1/02 |
| SEAT | LEON 1.6i 16V 1595 cc 77 Kw / 105 cv AUS | 6/00>4/01 |
| SEAT | LEON 1.6i 16V 1595 cc 77 Kw / 105 cv AZD | 9/00>3/02 |
| SEAT | TOLEDO 1.4i 16V 1390 cc 55 Kw / 75 cv APE / AXP | 11/99>1/02 |
| SEAT | TOLEDO 1.6i 16V 1595 cc 77 Kw / 105 cv AUS | 6/00>4/01 |
| SEAT | TOLEDO 1.6i 16V 1595 cc 77 Kw / 105 cv AZD | 9/00>3/02 |
| SKODA | OCTAVIA 1.4i 16V 1390 cc 55 Kw / 75 cv AXP | 8/00>1/02 |
| **VOLKSWAGEN** | BORA 1.4i 16V 1390 cc 55 Kw / 75 cv APE / AXP | 5/99>12/01 |
| **VOLKSWAGEN** | **BORA 1.6i 16V 1595 cc 77 Kw / 105 cv ATN / AUS** | 11/99>10/00 |
| **VOLKSWAGEN** | BORA 1.6i 16V 1595 cc 77 Kw / 105 cv AZD | 9/00>12/01 |
| **VOLKSWAGEN** | GOLF IV 1.4i 16V 1390 cc 55 Kw / 75 cv APE / AXP | 5/99>12/01 |
| **VOLKSWAGEN** | GOLF IV 1.6i 16V 1595 cc 77 Kw / 105 cv ATN / AUS | 11/99>10/00 |
| **VOLKSWAGEN** | GOLF IV 1.6i 16V 1595 cc 77 Kw / 105 cv AZD | 9/00>12/01 |
| **VOLKSWAGEN** | NEW BEETLE 1.4i 16V 1390 cc 55 Kw / 75 cv BCA | 8/01>3/04 |

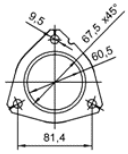


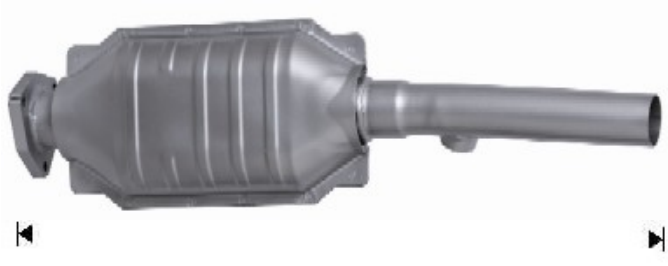

Ø 49,8 ext.

