SEAT, SKODA, VOLKSWAGEN

88020

PK1208 | OBD | 850 | 4.80 | Euro 6

Orig.:

1S0254500GX

MARCA	MODELO	FECHA
SEAT	MII 1.0i 12V 999 cc 44 Kw / 60 cv CHYA	8/18>
SEAT	MII 1.0i 12V 999 cc 55 Kw / 75 cv CHYB	8/18>
SKODA	**CITIGO 1.0i 12V 999 cc 44 Kw / 60 cv CHYA**	8/18>
SKODA	CITIGO 1.0i 12V 999 cc 55 Kw / 75 cv CHYB	8/18>
VOLKSWAGEN	UP 1.0i 12V 999 cc 44 Kw / 60 cv CHYA	8/18>
VOLKSWAGEN	UP 1.0i 12V 999 cc 55 Kw / 75 cv CHYB	8/18>

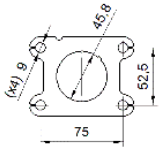





Ø 44,8 ext