DACIA

30804

PK1415 | OBD | 770 | 4.25 | Euro 6

Orig.:

200108966R, 200109204R, 200109376R

MARCA	MODELO	FECHA
DACIA	DOKKER 1.6i SCe 16V 1598 cc 75 Kw / 102 cv H4M 738	4/15>
DACIA	DOKKER 1.6i SCe LPG 16V 1598 cc 75 Kw / 102 cv H4M 740	4/15>
DACIA	DOKKER 1.6i SCe LPG 16V 1598 cc 80 Kw / 109 cv H4M 740	8/18>
DACIA	DUSTER 1.6i 16V SCe LPG 1598 cc 80 Kw / 109 cv H4M	6/15>
DACIA	DUSTER 1.6i 16V SCe 1598 cc 84 Kw / 114 cv H4M	6/15>
DACIA	**LODGY 1.6i SCe 16V 1598 cc 75 Kw / 102 cv H4M 738**	4/15>
DACIA	LODGY 1.6i SCe LPG 16V 1598 cc 75 Kw / 102 cv H4M 740	4/15>
DACIA	LODGY 1.6i SCe LPG 16V 1598 cc 80 Kw / 109 cv H4M 740	8/18>

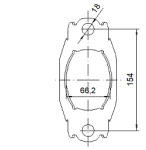



Ø 44,8 ext.

