DACIA

# 30804

PK1415 | OBD | 770 | 4.25 | Euro 6

Orig.:

200108966R, 200109204R, 200109376R

| MARCA | MODELO | FECHA |
|---|---|---|
| **DACIA** | **DOKKER 1.6i SCe 16V 1598 cc 75 Kw / 102 cv H4M 738** | 4/15> |
| **DACIA** | DOKKER 1.6i SCe LPG 16V 1598 cc 75 Kw / 102 cv H4M 740 | 4/15> |
| **DACIA** | DOKKER 1.6i SCe LPG 16V 1598 cc 80 Kw / 109 cv H4M 740 | 8/18> |
| **DACIA** | DUSTER 1.6i 16V SCe LPG 1598 cc 80 Kw / 109 cv H4M | 6/15> |
| **DACIA** | DUSTER 1.6i 16V SCe 1598 cc 84 Kw / 114 cv H4M | 6/15> |
| **DACIA** | LODGY 1.6i SCe 16V 1598 cc 75 Kw / 102 cv H4M 738 | 4/15> |
| **DACIA** | LODGY 1.6i SCe LPG 16V 1598 cc 75 Kw / 102 cv H4M 740 | 4/15> |
| **DACIA** | LODGY 1.6i SCe LPG 16V 1598 cc 80 Kw / 109 cv H4M 740 | 8/18> |

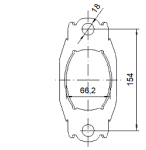




Ø 44,8 ext.

