BMW

45217

PK248 | 1400 | 6.90

Orig.:

18301432264

MARCA	MODELO	FECHA
BMW	**Z3 1.8i 8V 1796 cc 85 Kw / 115 cv M43**	10/95>8/98

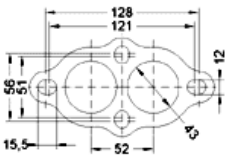

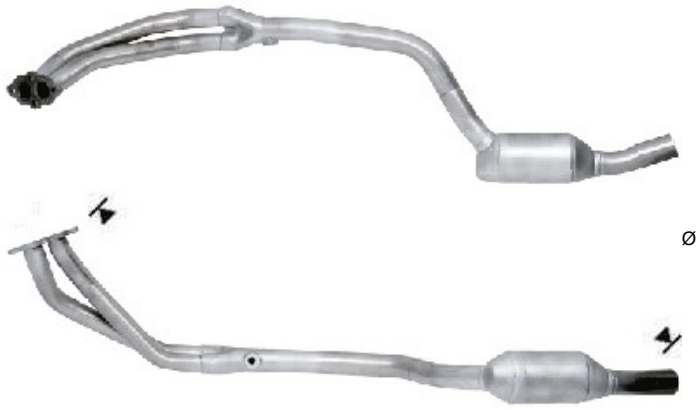

Ø 54,8 ext