

ABARTH, ALFA ROMEO, CHRYSLER, FIAT, LANCIA

55327

KIT	OBD		mm.	Kg.	Euro 5	Euro 6
PK846			410	3.55	(1)	

Orig.:

50527957, 50529281, 51938292

MARCA	MODELO		FECHA
ABARTH	**500 1.4i Turbo 16V 1368 cc 99 Kw / 135 cv 312A1000**		9/14>
ABARTH	500 1.4i Turbo 16V 1368 cc 99 Kw / 135 cv 312A1000	(1)	8/08>8/14
ABARTH	500 1.4i Turbo 16V 1368 cc 106 Kw / 144 cv 312B4000		8/16>
ABARTH	500 1.4i Turbo 16V 1368 cc 118 Kw / 160 cv 312A1000, 312A3000, 312B6000		10/13>
ALFA ROMEO	GIULIETTA 1.4i Turbo 16V 1368 cc 77 Kw / 105 cv 940B1000, 940B8000		7/13>2/17
ALFA ROMEO	GIULIETTA 1.4i Turbo 16V 1368 cc 77 Kw / 105 cv 940B1000, 940B8000	(1)	4/11>6/13
ALFA ROMEO	GIULIETTA 1.4i Turbo 16V 1368 cc 88 Kw / 120 cv 198A4000, 940B7000		9/13>
ALFA ROMEO	GIULIETTA 1.4i Turbo 16V LPG 1368 cc 88 Kw / 120 cv 198A4000	(1)	9/12>3/16
CHRYSLER	DELTA 1.4i Turbo 16V 1368 cc 88 Kw / 120 cv 198A4000	(1)	9/11>12/14
FIAT	500L 1.4i Turbo 16V 1368 cc 88 Kw / 120 cv 940B7000		10/13>
FIAT	500L 1.4i Turbo 16V LPG 1368 cc 88 Kw / 120 cv 940B7000		4/14>9/18
FIAT	500X 1.4i Turbo 16V LPG 1368 cc 88 Kw / 120 cv 55277701		3/17>9/18
FIAT	DOBLÓ 1.4i Turbo 16V 1368 cc 88 Kw / 120 cv 198A4000, 940B7000		3/16>
FIAT	TIPO 1.4i Turbo 16V 1368 cc 88 Kw / 120 cv 940B7000		3/16>
FIAT	TIPO 1.4i Turbo 16V LPG 1368 cc 88 Kw / 120 cv 940B7000		5/16>11/18
LANCIA	DELTA 1.4i Turbo 16V 1368 cc 88 Kw / 120 cv 198A4000	(1)	7/11>12/14
LANCIA	DELTA 1.4i Turbo 16V LPG 1368 cc 88 Kw / 120 cv 198A4000	(1)	5/13>12/14

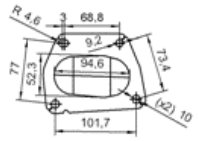
R 4,6
3
68,8
9,2
73,4
77
52,3
94,6
(x2) 10
101,7



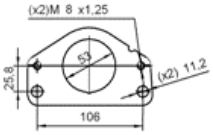
(x2)M 8 x1,25
25,8
53
(x2) 11,2
106