NISSAN, OPEL, RENAULT

FD5029

PK1090 | 1100 | 10.60

Original-Artikelnummer.:

200104145R, 200106407R , 2002000Q0F, 2002000Q0J, 2002000Q2H, 208D02705R, 4406461, 4419443, 93197523, 95514418

MARKE	MODELL	DATUM
NISSAN	NV400 2.3TD CDTI FWD DPF 2298 cc 74 Kw / 101 cv M9T 670, M9T 672, M9T 676,	7/11>12/12
NISSAN	NV400 2.3TD CDTI FWD DPF 2298 cc 92 Kw / 125 cv M9T 670, M9T 672, M9T 676,	7/11>12/12
NISSAN	**NV400 2.3TD CDTI FWD DPF 2298 cc 92 Kw / 125 cv M9T 870, M9T 872, M9T 880,**	7/11>12/12
NISSAN	NV400 2.3TD CDTI FWD DPF 2298 cc 107 Kw / 145 cv M9T 678, M9T 680, M9T 706,	7/11>12/12
OPEL	MOVANO 2.3TD CDTI FWD DPF 2298 cc 74 Kw / 101 cv M9T 670, M9T 680	5/10>12/12
OPEL	MOVANO 2.3TD CDTI FWD DPF 2298 cc 92 Kw / 125 cv M9T 670, M9T 680, M9T	5/10>12/12
OPEL	MOVANO 2.3TD CDTI FWD DPF 2298 cc 107 Kw / 145 cv M9T 680, M9T 880	5/10>12/12
RENAULT	MASTER 2.3TD DCI FWD DPF 2298 cc 74 Kw / 101 cv M9T 670, M9T 680, M9T 690,	2/10>12/12
RENAULT	MASTER 2.3TD DCI FWD DPF 2298 cc 92 Kw / 125 cv M9T 670, M9T 680, M9T 690	2/10>12/12
RENAULT	MASTER 2.3TD DCI FWD DPF 2298 cc 92 Kw / 125 cv M9T 870, M9T 872, M9T 880,	2/10>12/12
RENAULT	MASTER 2.3TD DCI FWD DPF 2298 cc 107 Kw / 145 cv M9T 678, M9T 680	2/10>12/12

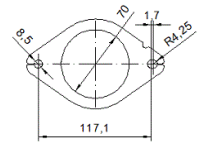



Ø 77,0 ext