SEAT, SKODA, VOLKSWAGEN

37884

PK016 | OBD | 625 | 4.10 | 1 | 2

Original-Artikelnummer:

1J0253023X

MARKE	MODELL	DATUM
SEAT	LEON 1.4i 16V 1390 cc 55 Kw / 75 cv APE / AXP	11/99>1/02
SEAT	LEON 1.6i 16V 1595 cc 77 Kw / 105 cv AUS	6/00>4/01
SEAT	LEON 1.6i 16V 1595 cc 77 Kw / 105 cv AZD	9/00>3/02
SEAT	TOLEDO 1.4i 16V 1390 cc 55 Kw / 75 cv APE / AXP	11/99>1/02
SEAT	TOLEDO 1.6i 16V 1595 cc 77 Kw / 105 cv AUS	6/00>4/01
SEAT	TOLEDO 1.6i 16V 1595 cc 77 Kw / 105 cv AZD	9/00>3/02
SKODA	**OCTAVIA 1.4i 16V 1390 cc 55 Kw / 75 cv AXP**	8/00>1/02
VOLKSWAGEN	BORA 1.4i 16V 1390 cc 55 Kw / 75 cv APE / AXP	5/99>12/01
VOLKSWAGEN	BORA 1.6i 16V 1595 cc 77 Kw / 105 cv ATN / AUS	11/99>10/00
VOLKSWAGEN	BORA 1.6i 16V 1595 cc 77 Kw / 105 cv AZD	9/00>12/01
VOLKSWAGEN	GOLF IV 1.4i 16V 1390 cc 55 Kw / 75 cv APE / AXP	5/99>12/01
VOLKSWAGEN	GOLF IV 1.6i 16V 1595 cc 77 Kw / 105 cv ATN / AUS	11/99>10/00
VOLKSWAGEN	GOLF IV 1.6i 16V 1595 cc 77 Kw / 105 cv AZD	9/00>12/01
VOLKSWAGEN	NEW BEETLE 1.4i 16V 1390 cc 55 Kw / 75 cv BCA	8/01>3/04

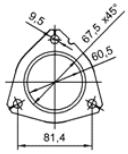

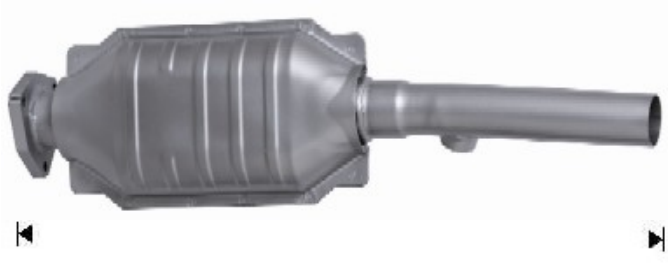

Ø 49,8 ext.

