CITROËN, PEUGEOT

15768D

PK786 | OBD | mm. 470 | Kg. 4.40 | 1 | 2

Original-Artikelnummer:

1706F2, 1731LY, 1731NE, 1731WE, 9676403080

MARKE	MODELL	DATUM
CITROËN	C4 2.0TD HDI DPF 1997 cc 100 Kw / 136 cv DW10BTED4 (RHR, RHS)	11/04>3/07
CITROËN	C4 PICASSO 2.0TD HDI DPF 1997 cc 100 Kw / 136 cv DW10BTED4 (RHJ, RHR)	9/06>
PEUGEOT	**307 2.0TD HDI DPF 1997 cc 100 Kw / 136 cv DW10BTED4 (RHR)**	4/04>3/07
PEUGEOT	307CC 2.0TD HDI DPF 1997 cc 100 Kw / 136 cv DW10BTED4 (RHR)	11/03>3/07

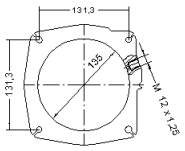

Ø 70x90°



