

FORD

20461

KIT	OBD		mm.	Kg.	Euro 5	Euro 6
PK1131			770	4.80		(1)

Original-Artikelnummer:

1761619, 1763522, 1781379, 1784119, 1813106, 1836170, 1836668, 1843950, 1846334, 1875450, 1882067, 1940631, 1944450

MARKE	MODELL		DATUM
FORD	B-MAX 1.0i TSCI 12V EcoBoost 999 cc 74 Kw / 101 cv SFJA, SFJB		8/12>2/15
FORD	B-MAX 1.0i TSCI 12V EcoBoost 999 cc 74 Kw / 101 cv SFJC, SFJD	(1)	3/15>
FORD	B-MAX 1.0i TSCI 12V EcoBoost 999 cc 88 Kw / 120 cv M1JA		8/12>
FORD	B-MAX 1.0i TSCI 12V EcoBoost 999 cc 92 Kw / 125 cv M1JE		8/12>2/15
FORD	B-MAX 1.0i TSCI 12V EcoBoost 999 cc 92 Kw / 125 cv M1JH	(1)	3/15>
FORD	B-MAX 1.0i TSCI 12V EcoBoost 999 cc 103 Kw / 140 cv YYJC	(1)	8/12>
FORD	ECOSPORT 1.0i 12V EcoBoost 998 cc 92 Kw / 125 cv M1JC, M1JJ	(1)	10/13>10/17
FORD	ECOSPORT 1.0i 12V EcoBoost 998 cc 103 Kw / 140 cv YYJD	(1)	10/13>10/17
FORD	FIESTA 1.0i TSCI 12V EcoBoost 999 cc 74 Kw / 101 cv SFJC, SFJD	(1)	7/15>
FORD	FIESTA 1.0i TSCI 12V EcoBoost 999 cc 74 Kw / 101 cv SFJA, SFJB		11/12>6/15
FORD	FIESTA 1.0i TSCI 12V EcoBoost 999 cc 92 Kw / 125 cv M1JE		11/12>6/15
FORD	FIESTA 1.0i TSCI 12V EcoBoost 999 cc 92 Kw / 125 cv M1JH	(1)	7/15>
FORD	FIESTA 1.0i TSCI 12V EcoBoost 999 cc 103 Kw / 140 cv YYJB	(1)	7/15>
FORD	**FIESTA 1.0i TSCI 12V EcoBoost 999 cc 103 Kw / 140 cv YYJA**		11/12>6/15
FORD	TOURNEO COURIER 1.0i 12V EcoBoost 998 cc 74 Kw / 101 cv SFCA, SFCB, SFCC,	(1)	2/14>
FORD	TRANSIT COURIER 1.0i 12V EcoBoost 998 cc 74 Kw / 101 cv SFCA, SFCB, SFCC,	(1)	2/14>

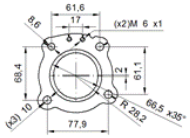
61,6
17
8,6
(x2)M 6 x1
68,4
61,1
12
(x3) 10
77,9
R 28,2
66,5 x35°





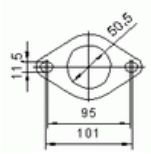
50,5
11,5
95
101