AUDI, SEAT, VOLKSWAGEN

33757D

PK542 | 1100 | 5.20

Original-Artikelnummer:

1J0253058GX, 1J0253058NX, 1J0254505PX, 1J0254505RX

MARKE	MODELL	DATUM
AUDI	**A3 1.9TDi 1896 cc 66 Kw / 90 cv ALH**	8/97>8/00
AUDI	A3 1.9TDi 1896 cc 81 Kw / 110 cv ASV/AHF	3/97>
SEAT	LEON 1.9TDi 1896 cc 66 Kw / 90 cv ALH	9/99>
SEAT	LEON 1.9TDi 1896 cc 81 Kw / 110 cv ASV/AHF	9/99>
SEAT	TOLEDO 1.9TDi 1896 cc 66 Kw / 90 cv ALH	6/99>
SEAT	TOLEDO 1.9TDi 1896 cc 81 Kw / 110 cv ASV/AHF	6/99>
VOLKSWAGEN	BORA 1.9TDi 1896 cc 66 Kw / 90 cv ALH	8/98>
VOLKSWAGEN	BORA 1.9TDi 1896 cc 74 Kw / 101 cv ATD	5/00>3/04
VOLKSWAGEN	BORA 1.9TDi 1896 cc 81 Kw / 110 cv AHF	8/98>
VOLKSWAGEN	GOLF IV 1.9TDi 1896 cc 66 Kw / 90 cv ALH	10/97>
VOLKSWAGEN	GOLF IV 1.9TDi 1896 cc 74 Kw / 101 cv ATD	2/00>3/04
VOLKSWAGEN	GOLF IV 1.9TDi 1896 cc 81 Kw / 110 cv AHF	10/97>
VOLKSWAGEN	GOLF IV 1.9TDi 1896 cc 85 Kw / 115 cv AJM	5/98>
VOLKSWAGEN	NEW BEETLE 1.9TDi 1896 cc 66 Kw / 90 cv ALH	11/98>
VOLKSWAGEN	NEW BEETLE 1.9TDi 1896 cc 74 Kw / 101 cv ATD	10/00>3/04

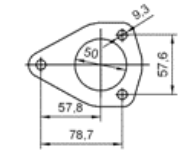



Ø 54,8 ext

