


ABARTH, ALFA ROMEO, CHRYSLER, FIAT, LANCIA

# 55327

| KIT | OBD | | mm. | Kg. | Euro 5 | Euro 6 |
|---|---|---|---|---|---|---|
| PK846 | | | 410 | 3.55 | (1) | |

Original-Artikelnummer:

50527957, 50529281, 51938292

| MARKE | MODELL | | DATUM |
|---|---|---|---|
| **ABARTH** | 500 1.4i Turbo 16V 1368 cc 99 Kw / 135 cv 312A1000 | | 9/14> |
| **ABARTH** | **500 1.4i Turbo 16V 1368 cc 99 Kw / 135 cv 312A1000** | (1) | 8/08>8/14 |
| **ABARTH** | 500 1.4i Turbo 16V 1368 cc 106 Kw / 144 cv 312B4000 | | 8/16> |
| **ABARTH** | 500 1.4i Turbo 16V 1368 cc 118 Kw / 160 cv 312A1000, 312A3000, 312B6000 | | 10/13> |
| ALFA ROMEO | GIULIETTA 1.4i Turbo 16V 1368 cc 77 Kw / 105 cv 940B1000, 940B8000 | | 7/13>2/17 |
| ALFA ROMEO | GIULIETTA 1.4i Turbo 16V 1368 cc 77 Kw / 105 cv 940B1000, 940B8000 | (1) | 4/11>6/13 |
| ALFA ROMEO | GIULIETTA 1.4i Turbo 16V 1368 cc 88 Kw / 120 cv 198A4000, 940B7000 | | 9/13> |
| ALFA ROMEO | GIULIETTA 1.4i Turbo 16V LPG 1368 cc 88 Kw / 120 cv 198A4000 | (1) | 9/12>3/16 |
| CHRYSLER | DELTA 1.4i Turbo 16V 1368 cc 88 Kw / 120 cv 198A4000 | (1) | 9/11>12/14 |
| FIAT | 500L 1.4i Turbo 16V 1368 cc 88 Kw / 120 cv 940B7000 | | 10/13> |
| FIAT | 500L 1.4i Turbo 16V LPG 1368 cc 88 Kw / 120 cv 940B7000 | | 4/14>9/18 |
| FIAT | 500X 1.4i Turbo 16V LPG 1368 cc 88 Kw / 120 cv 55277701 | | 3/17>9/18 |
| FIAT | DOBLÓ 1.4i Turbo 16V 1368 cc 88 Kw / 120 cv 198A4000, 940B7000 | | 3/16> |
| FIAT | TIPO 1.4i Turbo 16V 1368 cc 88 Kw / 120 cv 940B7000 | | 3/16> |
| FIAT | TIPO 1.4i Turbo 16V LPG 1368 cc 88 Kw / 120 cv 940B7000 | | 5/16>11/18 |
| LANCIA | DELTA 1.4i Turbo 16V 1368 cc 88 Kw / 120 cv 198A4000 | (1) | 7/11>12/14 |
| LANCIA | DELTA 1.4i Turbo 16V LPG 1368 cc 88 Kw / 120 cv 198A4000 | (1) | 5/13>12/14 |

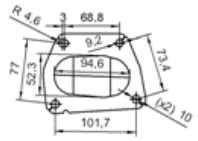
R 4,6
3
68,8
9,2
73,4
77
52,3
94,6
(x2) 10
101,7



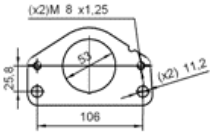
(x2)M 8 x1,25
25,8
53
(x2) 11,2
106